

# Sustaining rural services and infrastructure

Deborah Clarke

# Partners

**Anahit Ghazanchyan, Development Principles NGO, Armenia**

**Kurt Krambach, Association Village Movement Brandenburg, Germany**

**Anita Selicka, Latvian Rural Forum,**

**Sergiu Mihailov, Pro Cooperare Regionala NGO, Moldova**

**Maria Behanovska, OZ VIPA, Slovakia**

**Ibrahim Tugrul, Development Foundation of Turkey**

**Jessica Morgan, PLANED, Wales**

**With support from Denmark, Scotland, Finland, Czech Republic, Republic of Ireland, Sweden, Hungary and Bulgaria**



# Findings: *Policy for rural areas is often inadequate*

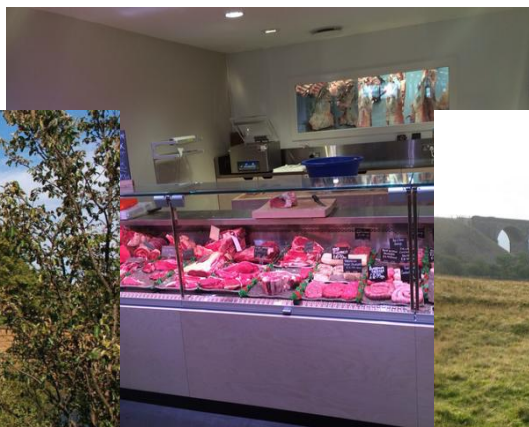
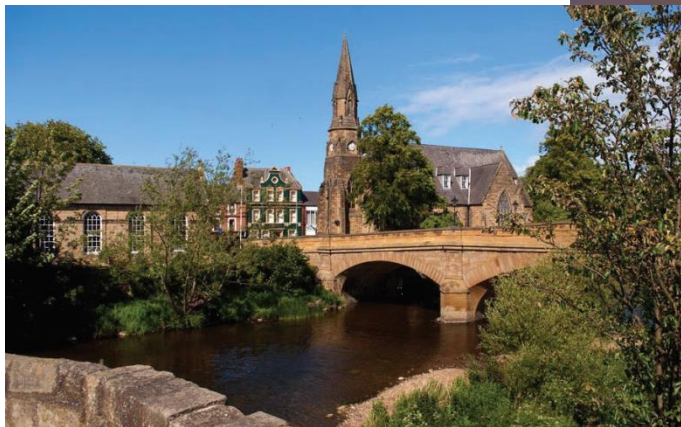

# Findings: *Potential for the creation of rural strategies at local level to set priorities*





# Conclusions: *Rural people make services & infrastructure work; their ideas should be an investment priority*



# Recommendations

- 1:** National and regional level organisations, including governments, consider means by which the socio-economic wellbeing of rural communities can be improved and sustained.
- 2:** Community-led rural development programmes, such as LEADER, need to be designed so that they support and meet the needs of rural people.